

Licensing Act 2003

**Premises Licence****LEIPRM1324**

Licensing Authority Office  
Leicester City Council  
New Walk Centre  
Welford Place  
LEICESTER  
LE1 6ZG

## Part 1 - Premises Details

## POSTAL ADDRESS OF PREMISES, OR IF NONE, ORDNANCE SURVEY MAP REFERENCE OR DESCRIPTION

**George's Pizza**

745 Aylestone Road, Leicester, LE2 8TG.

Telephone 0116 2836000

## WHERE THE LICENCE IS TIME LIMITED THE DATES

Not applicable

## LICENSABLE ACTIVITIES AUTHORISED BY THE LICENCE

- provision of late night refreshment
- the sale by retail of alcohol

## THE TIMES THE LICENCE AUTHORISES THE CARRYING OUT OF LICENSABLE ACTIVITIES

Activity (and Area if applicable)	Description	Time From	Time To
L. Late night refreshment (Indoors)	Monday to Sunday	11:00pm	3:00am
M. The sale by retail of alcohol for consumption OFF the premises only	Monday to Sunday	8:00am	11:00pm

## THE OPENING HOURS OF THE PREMISES

Description	Time From	Time To
Monday to Sunday	8:00am	3:00am

## WHERE THE LICENCE AUTHORISES SUPPLIES OF ALCOHOL WHETHER THESE ARE ON AND / OR OFF SUPPLIES

- M. The sale by retail of alcohol for consumption OFF the premises only

## Part 2

## NAME, (REGISTERED) ADDRESS, TELEPHONE NUMBER AND EMAIL (WHERE RELEVANT) OF HOLDER OF PREMISES LICENCE

Amardip Singh Rai

745 Aylestone Road, Leicester, LE2 8TG.

## REGISTERED NUMBER OF HOLDER, FOR EXAMPLE COMPANY NUMBER, CHARITY NUMBER (WHERE APPLICABLE)





Licensing Authority Office  
Leicester City Council  
New Walk Centre  
Welford Place  
LEICESTER  
LE1 6ZG

**NAME, ADDRESS AND TELEPHONE NUMBER OF DESIGNATED PREMISES SUPERVISOR WHERE THE PREMISES LICENCE AUTHORISES THE SUPPLY OF ALCOHOL**

Kharak Singh RAI

**PERSONAL LICENCE NUMBER AND ISSUING AUTHORITY OF PERSONAL LICENCE HELD BY DESIGNATED PREMISES SUPERVISOR WHERE THE PREMISES LICENCE AUTHORISES FOR THE SUPPLY OF ALCOHOL**

Licence No. LEIPRS0615

Issued by Leicester

**ANNEXES**

**Annex 1 - Mandatory conditions**

No supply of alcohol may be made under the premises licence -

- a) at a time when there is no designated premises supervisor in respect of the premises licence, or
- b) at a time when the designated premises supervisor does not hold a personal licence or his personal licence is suspended.

Every supply of alcohol under the premises licence must be made or authorised by a person who holds a personal licence.

The premises licence holder or club premises certificate holder shall ensure that an age verification policy applies to the premises in relation to the sale or supply of alcohol. The policy must require individuals who appear to the responsible person to be under 18 years of age (or such older age as may be specified in the policy) to produce on request, before being served alcohol, identification bearing their photograph, date of birth and a holographic mark.

**Annex 2 - Conditions consistent with the operating schedule**

The licence holder will provide CCTV inside and outside the premises and link these to the Local Policing Authority to monitor activities.

The licence holder is committed to assisting the authorities including the adoption of the Police searching policy and conditions of entry.

The licence holder will ensure regular risk assessments are carried out and will initiate a comprehensive noise impact assessment, with a view to tackling noise due to the licensable activities.

The licence holder will ensure staff are trained in crisis management and customer services.

The licence holder will ensure not to cause any nuisance or disturbance to local residents or members of the public.

**Annex 3 - Conditions attached after a hearing by the Licensing Authority**

Mr Kharak Singh Rai must successfully complete the National Certificate for Personal Licence Holders and present the evidence to the Licensing Department.

The licence holder will ensure that CCTV is installed following advice from the Leicestershire Constabulary and maintained in accordance with the Information Commissioner's CCTV Code of Practice.

The sale of alcohol will only be made to persons on the premises at the time of sale. Deliveries of alcohol are not permitted.

The challenge 21 policy shall be enforced and refusal log shall be adopted and maintained and made available for inspection by the responsible authorities upon request.



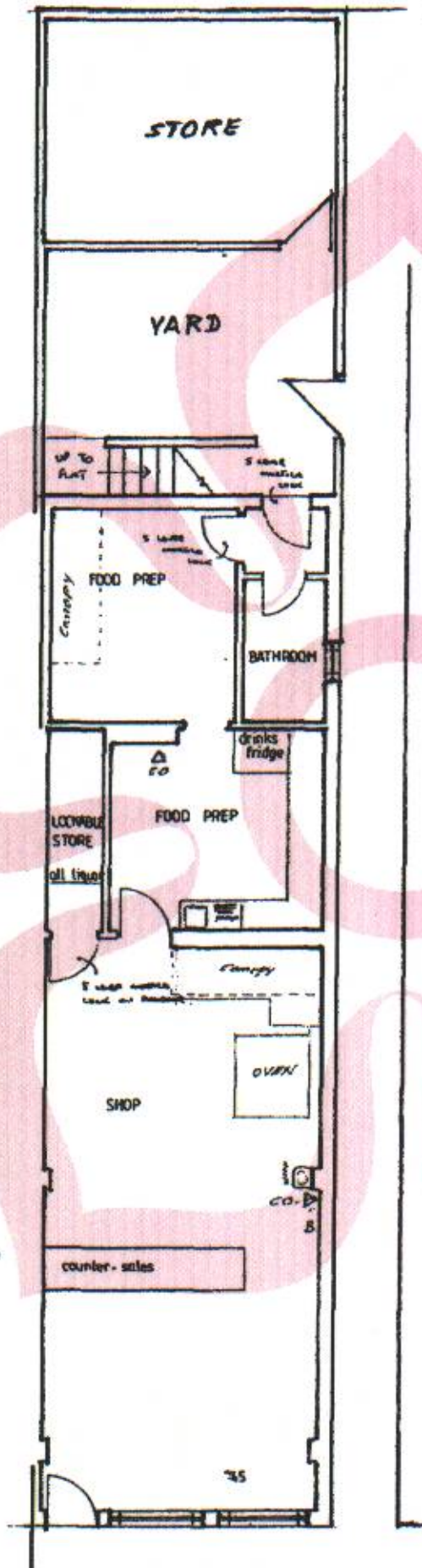

**FLOOR PLAN**

**SHOP LAYOUT**  
FOR LICENSING PURPOSES ONLY

Client  
**THE PIZZA PAN**  
745 AYLESTONE ROAD  
LEICESTER

Scale 1:100

**Premises Licence Summary**

Licensing Authority Office  
Leicester City Council  
New Walk Centre  
Welford Place  
LEICESTER  
LE1 6ZG

## Premises Details

## POSTAL ADDRESS OF PREMISES, OR IF NONE, ORDNANCE SURVEY MAP REFERENCE OR DESCRIPTION

**George's Pizza**

745 Aylestone Road, Leicester, LE2 8TG.

Telephone 0116 2836000

## WHERE THE LICENCE IS TIME LIMITED THE DATES

Not applicable

## LICENSABLE ACTIVITIES AUTHORISED BY THE LICENCE

- provision of late night refreshment
- the sale by retail of alcohol

## THE TIMES THE LICENCE AUTHORISES THE CARRYING OUT OF LICENSABLE ACTIVITIES

Activity (and Area if applicable)	Description	Time From	Time To
L. Late night refreshment (Indoors)	Monday to Sunday	11:00pm	3:00am
M. The sale by retail of alcohol for consumption OFF the premises only	Monday to Sunday	8:00am	11:00pm

## THE OPENING HOURS OF THE PREMISES

Description	Time From	Time To
Monday to Sunday	8:00am	3:00am

## WHERE THE LICENCE AUTHORISES SUPPLIES OF ALCOHOL WHETHER THESE ARE ON AND / OR OFF SUPPLIES

- M. The sale by retail of alcohol for consumption OFF the premises only

## NAME, (REGISTERED) ADDRESS OF HOLDER OF PREMISES LICENCE

Amardip Singh Rai

745 Aylestone Road, Leicester, LE2 8TG.

## REGISTERED NUMBER OF HOLDER, FOR EXAMPLE COMPANY NUMBER, CHARITY NUMBER (WHERE APPLICABLE)

## NAME OF DESIGNATED PREMISES SUPERVISOR WHERE THE PREMISES LICENCE AUTHORISES THE SUPPLY OF ALCOHOL

Kharak Singh RAI



Licensing Act 2003

# Premises Licence Summary

# LEIPRM1324



Leicester  
City Council

Licensing Authority Office  
Leicester City Council  
New Walk Centre  
Welford Place  
LEICESTER  
LE1 6ZG

STATE WHETHER ACCESS TO THE PREMISES BY CHILDREN IS RESTRICTED OR PROHIBITED

